

Locations

Last Modified on 03/06/2022 11:21 am EDT

The options below only apply to systems with the Multi-location module

Table of Contents

- [Multi-Location in RentalPoint](#)
- [Upgrade from Single Location to Multi-Location](#)
- [Setup Locations](#)
- [Regions Setup\(\)](#)
- [Consolidated Product Availability \(RentalPoint v12\)](#)
 - [Running Balance](#)
 - [Plot Sheet](#)
- [Multi-Location Security](#)

Multi-Location in RentalPoint

When using a RentalPoint Multi-Location license, most features simply become 'location' aware as outlined below:

- On all multi-location systems, location 0 is your main location which is usually your current main office. [Regions](#) can also be used to further organize locations.
- Each user record has a default location (per settings in their operator record), so that on login the system is set to display the bookings at the default location assigned. [Multi-location security](#) is also available

- Inventory/Equipment becomes location aware and there are a new changes in how equipment is displayed.
 - The Qty Owned field once you have moved to a multi-location system, becomes read only and not editable like it is in your current system. This is because a new 'Location' tab appears and this displays the number of items at each location.

RP Edit Product Record : MX Processor

General Picture Rental Rates Sales Notes Location Attachments

Product Information

Product Code: MXPRO

Description: MX Processor

Model No.:

Colour:

Qty Owned: 18.00 (All Locations)

Printing Description
Description for C

Product Options

- o The location tab, now keeps track of where products are.
 - Figures here can still be updated from one way transfers that may not have been completed yet. On completion of a one way transfer (i.e. [check out from source and check in to destination](#) OR [archive of transfer booking](#)), the stock qty for the source location is decremented while the stock count for the receiving location is incremented. Until the transfer is completed, it will show up on the [running balance](#) for stock movement.

RP Edit Product Record : MX Processor

General Picture Rental Rates Sales Notes Location Attachments

#	Location Name	Quantity	Bin location
0	Main	17.00	0.00
1	Docks	1.00	0.00
2	Milton	0.00	0.00
3	Mississauga	0.00	0.00

- [Stock packed in racks](#) will also show here

RP Edit Product Record : Shure ULXD4Q 4 Channel Receiver (L51 632-696)

General Picture Rental Rates Sales Notes Location Attachments

#	Location Name	Quantity	In Racks	Loose Stock
0	Wireless	6.00	6.00	0.00
1	Spot-On	0.00	0.00	0.00
2	Other Test	0.00	0.00	0.00

- An asset record also becomes location aware showing both a 'Home Location' (i.e. ownership), and a Warehouse Location (i.e. current location of the asset).

- The **Booking Grid Scope** will show an extra option to move between locations (per the screenshot below).

- The ability to move between locations to view data is further controlled by operator privileges

- Each booking becomes location aware so that inventory can be tracked to and from that location.

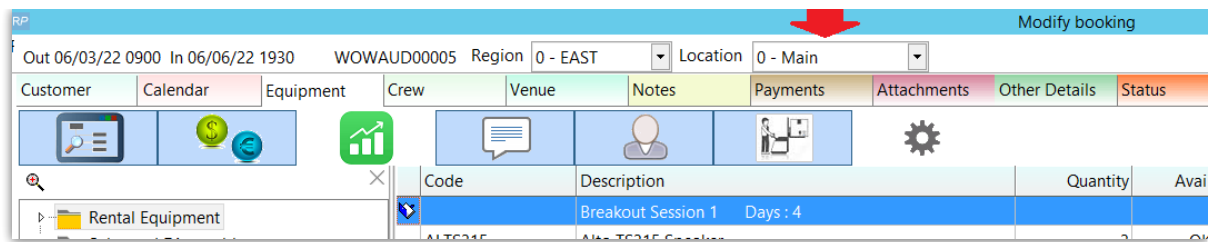

- The Equipment grid can be set to [show consolidated location quantities](#) or only show quantities available for the selected location.
- Inventory can be transferred to and from locations using [Location Transfers](#) and/or to and from specific bookings via [Asset Transfers](#)

Upgrade from Single Location to Multi-Location

Upgrading from a single location to a multi-location system will require an upgrade to your license file. Please contact support@rentp.com for more details. Once you have received your license file update, follow the steps below:

Step 1: Copy the new multi-location license file to your RentalPoint\sys folder on each machine that has RentalPoint installed on it OR have each user execute the other-->utilities -->Update Licensing option from the RentalPoint main menu

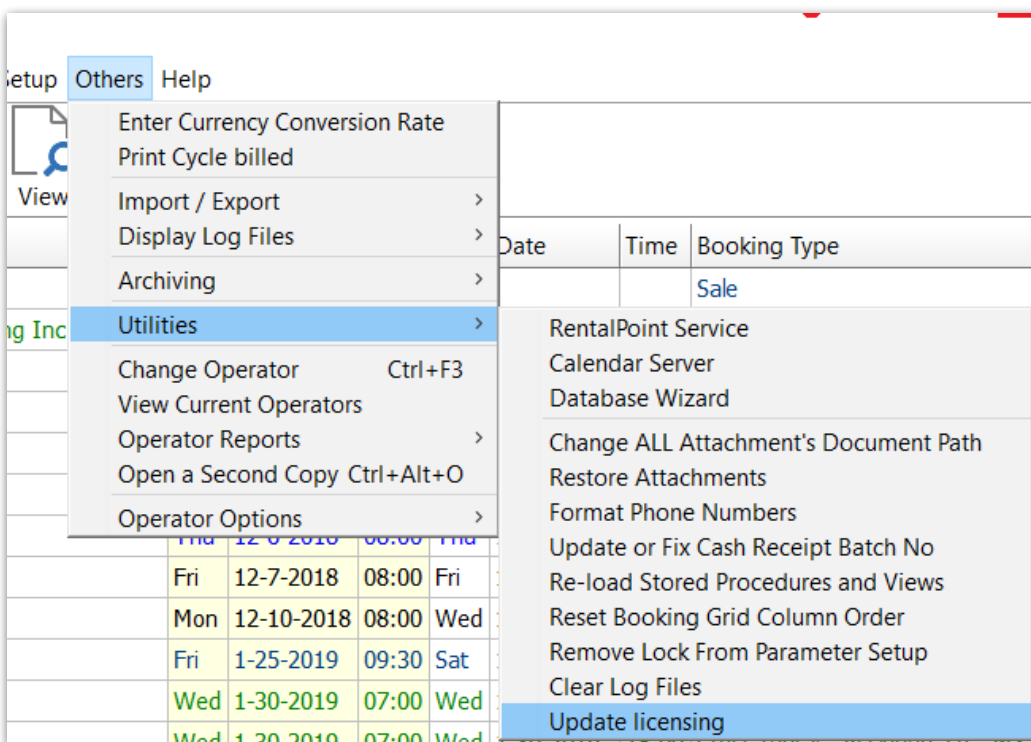

Step 2: Set up your new locations (see Setup Locations menu option above for more information)

Step 3: Convert Location Quantities

- Open Inventory Setup (F10)
- Right click, select Utilities --> Convert Single Location to Multi-Location --> Set Location Stock Quantities as shown below.
- Then enter the password provided to you with your new license when requested

This utility updates all products in your system to be at the first location entered in Setup Locations. You can now add new products to a new location, and transfer products to other locations, as well create bookings for each location you have entered. This utility should ONLY be run immediately after the system is changed to a multi-location system. If it is run by mistake there is a Restore Location Stock Quantities in the same area

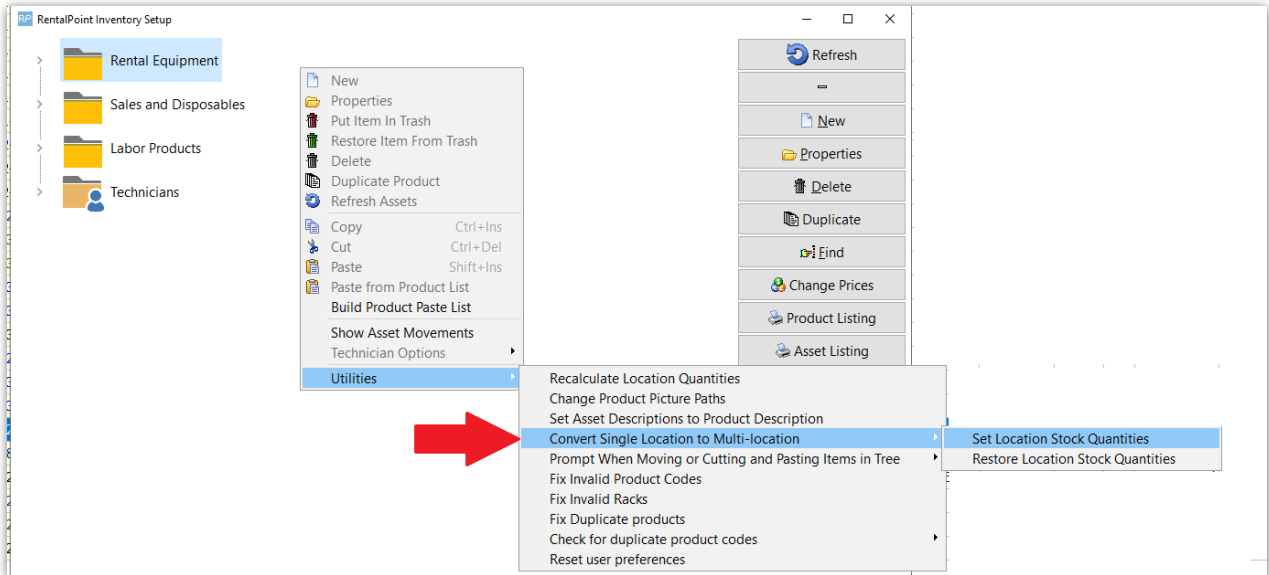

Setup Locations

This area allows you to set up different locations for your company. Locations are useful to track inventory, revenue and bookings. Click Add New to add a new location to your company. To set up a main office for your company highlight the location that you would like to use and click Main Office.

Regions Setup

Enabling Region Support allows you to manage your locations more effectively. As an example, you have several locations in the Eastern Time Zone, you can group them together within a region.

Enabling Region Support allows you to manage your locations more effectively. As an example, you have several locations in the Eastern Time Zone, you can group them together within a region. (Note: Regions support is only available if you have the multi-location version)

To use the regions functionality it must first be enabled. Go to the Parameters option of the setup menu. Open Operational #174 - Enable Region Support. Set this to Yes and restart RentalPoint.

Once you have restarted RentalPoint, the option for adding regions will be enabled. When RentalPoint is run again you will notice a region scope option at the bottom as well as a new option under the setup menu that allows you to configure regions.

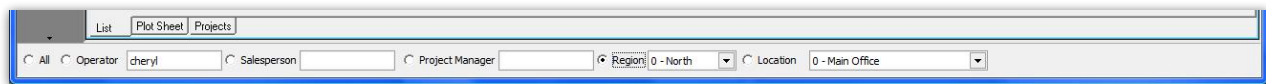

To configure the regions, select the Regions option from the setup menu. By default the system will create a region for you, you can change the name to make it more descriptive. Once a Region has been added to the system it can be renamed but not deleted.

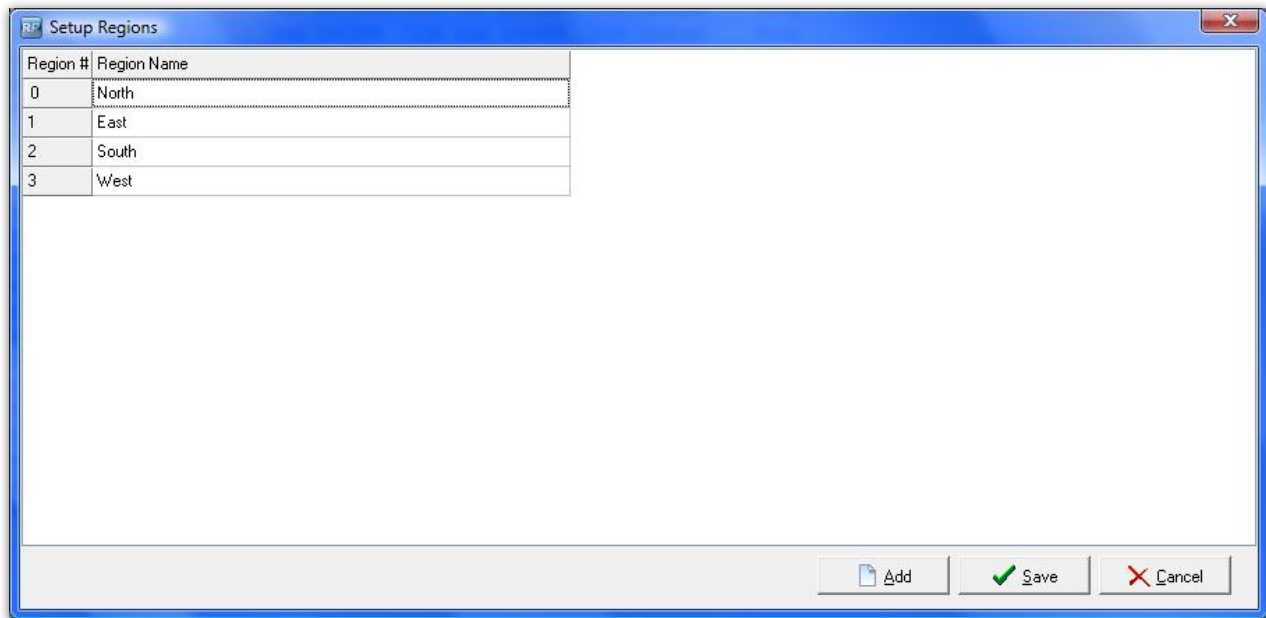

After entering Regions, go into Setup Locations and assign each of your locations to a Region.

Please note, once a Region has been created, you can rename it but not delete it. Bookings and other information in the system will still be linked to the region for reporting information.

Scope and Searching

The secondary scope in RentalPoint can also be sorted by regions. If you select a region from the secondary scope, any bookings that are assigned to that region, or to the locations in that region, are displayed. The secondary scope applies to other areas of RentalPoint, including the Shortages List, Products, and Purchase Orders.

When creating a booking, you can select a region from the list. Only the locations associated with that region display in the location drop down list.

Equipment Availability

Searching for equipment based on a region is quick and easy. Enabling Operational Parameter #127 – Equipment Search Location Sensitive displays an extra search tab in the equipment grid of the booking. Select the region, then continue entering your equipment as normal. Availability is based on location but the tree view and the search are based on the quantities in the region.

Technicians

When entering a technician, the region in which they work can be specified. Then when a booking is created only those technicians that work in the region specified in the booking can be selected.

Custom Printing

When printing custom templates throughout the system, you can specify region specific templates. For example, your Eastern region may have different printouts than your Western region. Using the custom printing option, you can easily organize your templates, so the Eastern region does not accidentally use a Western region template.

Reports

Several reports in the system, such as the Booking Cross Section, Invoice Register and Revenue Report can be sorted by regions, making accounting duties much more simplified.

Consolidated Product Availability (RentalPoint v12)

Some companies may want to consider the overall availability in addition to the availability at a specific location when adding equipment to a booking.

To enable this option open **Operational parameter #6** and select **View total availability for all locations** from the **Multi-location options** tab.

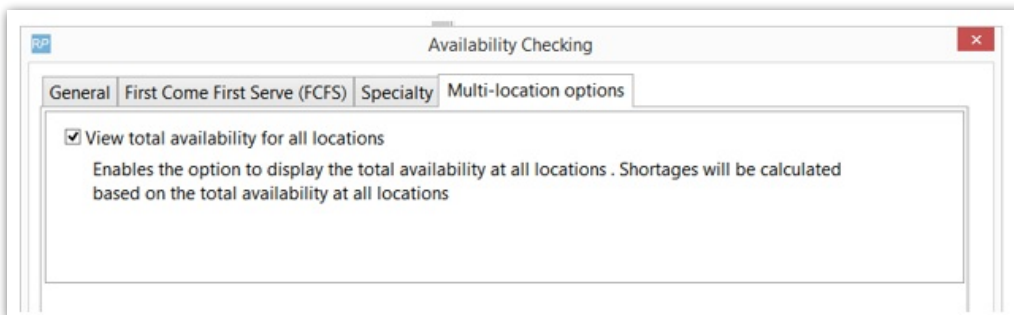

Once enabled the availability at all locations can be shown by clicking the  button at the top of the equipment grid in the booking. This is a toggle option, so you can click to activate/de-activate calculation of availability at all locations.

9 0000 MYTEST00088 Region 0 - ONE Location 0 - Toronto

Save Cancel

Venue Equipment Crew Notes Payments Attachments Other Details Status Follow up

Code Description Quantity Avail Avail [All] Short Unit Rate Days %disc Price Stat C W

Code	Description	Quantity	Avail	Avail [All]	Short	Unit Rate	Days	%disc	Price	Stat	C	W
SCM2	scm	10	0	0	10	100.00	0.00	0.00	1,000.00	T0000000X		
	test c								*			
MSR100	8" Powered Speaker - Yamaha MSR100	84	83	103	0	5.00	1.00	0.00	420.00	Sng		
NBM1-1	1 Foot RapcoHorizon NBM1 XLR to XLR Audio Patch Ca	84	10	10	74	0.00	1.00	0.00	0.00	prt		
3SPEAK	3 Foot Mogami Gold Speaker Cable 1/4" to 1/4"	420	231	742	0	0.00	1.00	0.00	0.00	prt		
1AGUITAR	1 Foot Mogami Platinum Guitar Pedal Cable	3	5	6	1	0.00	1.00	0.00	0.00	prt		
	mysundry cost:50.00								65.00	sund		
	test h Out:03/26/19 @ 00:00 In:03/27/19 @ 00:00					0.00				heading		
	test comment								*			
SCM2	scm	1				0.00	1.00	0.00	0.00	Sng		

1. 2. 3.

In Use (i.e. Toggle ON - see screenshot above)

1. The column **Avail** still displays the availability at the current location
2. The **Avail [All]** column shows the overall availability at all locations.
3. The shortage amount will be based on the availability at all locations.
4. When a shortage occurs at the current location ONLY, the line will display in orange as a warning, but the short column will remain at zero.
5. If the line quantity is increased to cause a shortage at all locations then the line will show in red.

NOT in Use (i.e. Toggle OFF - see screenshot below)

1. Availability is calculated and displayed for current location only
2. All shortages show in red

MYTEST00088 Region 0 - ONE Location 0 - Toronto

Save Cancel

Equipment Crew Notes Payments Attachments Other Details Status Follow up

Code Description Quantity Avail Short Unit Rate Days %disc Price Stat C W

Code	Description	Quantity	Avail	Short	Unit Rate	Days	%disc	Price	Stat	C	W
SCM2	scm	10	0	10	100.00	0.00	0.00	1,000.00	T0000000X		
	test c							*			
MSR100	8" Powered Speaker - Yamaha MSR100	84	83	1	5.00	1.00	0.00	420.00	Sng		
NBM1-1	1 Foot RapcoHorizon NBM1 XLR to XLR Audio Patch Ca	84	10	74	0.00	1.00	0.00	0.00	prt		
3SPEAK	3 Foot Mogami Gold Speaker Cable 1/4" to 1/4"	420	231	189	0.00	1.00	0.00	0.00	prt		
1AGUITAR	1 Foot Mogami Platinum Guitar Pedal Cable	3	5	2	0.00	1.00	0.00	0.00	prt		
	mysundry cost:50.00							65.00	sund		
	test h Out:03/26/19 @ 00:00 In:03/27/19 @ 00:00 Days : 0.00				0.00				heading		
	test comment							*			
SCM2	scm	1			0.00	1.00	0.00	0.00	Sng		

1 2

Running Balance

1. For running balance enable the **View All Locations** option by clicking **Display Options**.
2. The first balance column will start with the overall stock quantity and will be affected by all

Multi-Location Security

When using the multi-location module, RentalPoint offers the ability to assign different access rights for the SAME operator at each location.

Group Name	Group Description
ADMINISTRATOR	ADMINISTRATOR
SALESPEOPLE QUOTES	
SAMPLE 1	

Login Name
RP

FIRST....Set up your Operator Groups as normal

THEN...Double click on the operator you want to manage permissions for

Location	Group
Toronto	ADMINISTRATOR
New York	ADMINISTRATOR
Florida	ADMINISTRATOR
California	ADMINISTRATOR
Texas	SAMPLE 1
London	SALESPEOPLE QUOTES

For multi-location systems only, you will see an extra tab

Click the right hand corner of the box to get the drop down list of groups available

When using RentalPoint, Operator privileges will be applied on a location basis entirely dependent upon the location the user has selected.

RP RentalPoint 11.1.4.6

Actions Reports Crystal Reports Assets Setup Others Help

Bookings New Find Open View Work Admin Financials Print Refresh

Code	Company	Out	Date	Time	In	Date	Time	Stat	Invoice No.	Prog
BRIST00016	Bristol-Myers Squibb	Sun	26/04/2015	10:00	Tue	28/04/2015	14:11	ON		
BRIST00011	Bristol-Myers Squibb	Tue	28/04/2015	08:00	Wed	29/04/2015	09:00	BP	63	Conf
FISK00008	Fisker Automotive Corporate Office & Head	Tue	05/05/2015	15:50	Thu	07/05/2015	10:00	ON		Conf
FREE00008	Freescale Semiconductor Inc	Wed	06/05/2015	10:00	Thu	07/05/2015	10:00	BY	67	Conf
FREE00009	Freescale Semiconductor Inc	Mon	11/05/2015	10:00	Fri	15/05/2015	16:47	ON		Conf
FISK00010	Fisker Automotive Corporate Office & Head	Wed	20/05/2015	10:00	Wed	20/05/2015	10:00	BN		Conf
CANTOR00013	Cantor Fitzgerald, L.P.	Thu	11/06/2015	10:00	Fri	12/06/2015	10:00	BY	70	Conf
CHESABAR00031	Chesapeake Bar Association Inc	Fri	26/06/2015	09:00	Tue	30/06/2015	18:00	BN		Conf
CHESABAR00032	Chesapeake Bar Association Inc	Sat	27/06/2015	09:00	Mon	29/06/2015	18:00	BN		Conf
CHESABAR00033	Chesapeake Bar Association Inc	Mon	29/06/2015	09:00	Tue	30/06/2015	18:00	BN		Conf
MOMA100012	Museum of Modern Art	Mon	29/06/2015	09:00	Tue	30/06/2015				Conf
GOLDMAN00004	Goldman, Sachs & Co.	Wed	12/08/2015	08:00	Sun	16/08/2015				Conf

Location

- 0 - Toronto
- 1 - New York
- 2 - Florida
- 3 - California
- 4 - Texas
- 5 - London
- 6 - Toronto Ritz Carlton
- 7 - Toronto Hilton
- 8 - NY Courtyard Newark Downtow

Sequence: Out Date and Time

Find (Delivery Date):

Scope:

- Quotes
- Light Pencil
- Heavy Pencil
- Confirmed
- Cancelled
- Rentals
- Sales
- Sub hire
- Open hire
- Transfers
- Booked
- Pull
- Out
- Returned

Choose your location

Complete Assigned

Data to View: Current Archive

Days: All

Filter on this Location

All Operator: Rp Salesperson Project Manager Location: 0 - Toronto